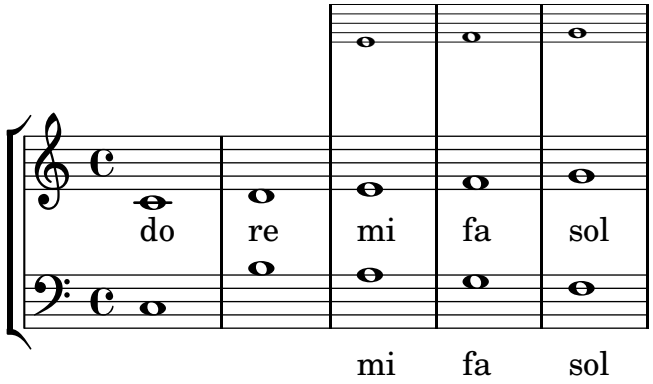
do
re
mi
fa
sol
mi
fa
sol