Eclipse

Mandola
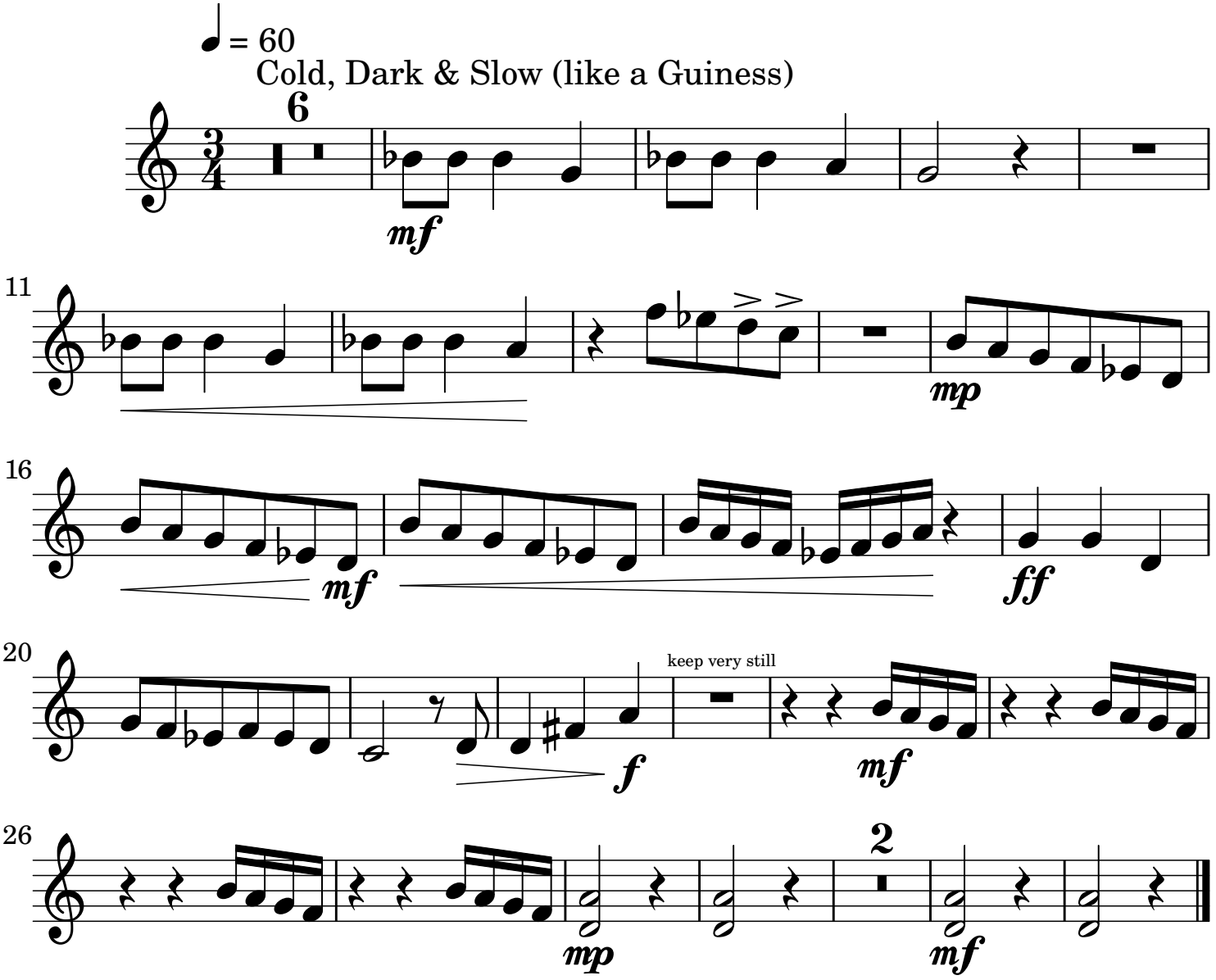
Esmeralda Conde Ruiz