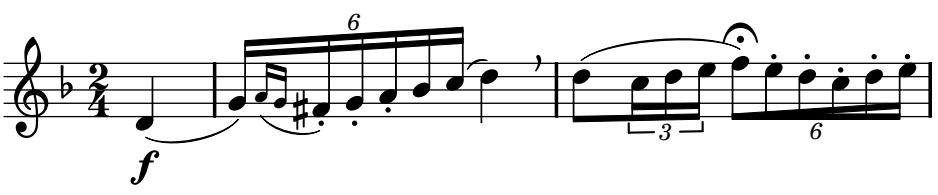
6
f
3
6