rast-TR

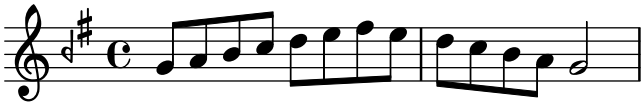

rast-from bfc=good

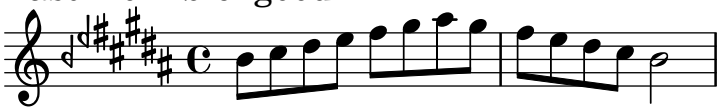

rast-from fb=good

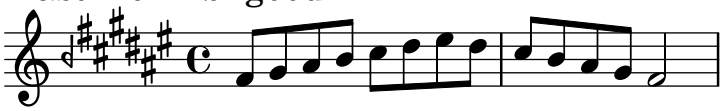

segah-TR from bfc=good

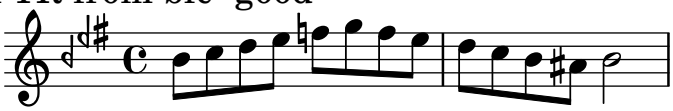

segah-TR from fb=good

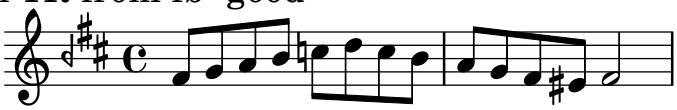

bestenigar-TR from fb=bad

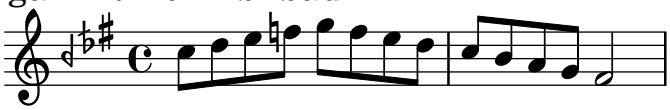

bestenigar should look like this

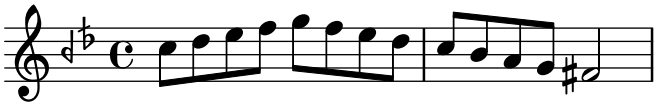

revnaknuma from fb=bad

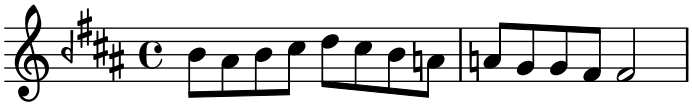
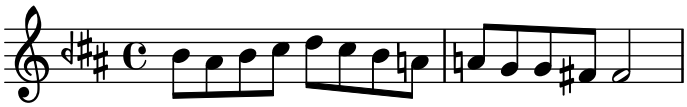
revnaknuma needs this