Les Lacs du Connémara
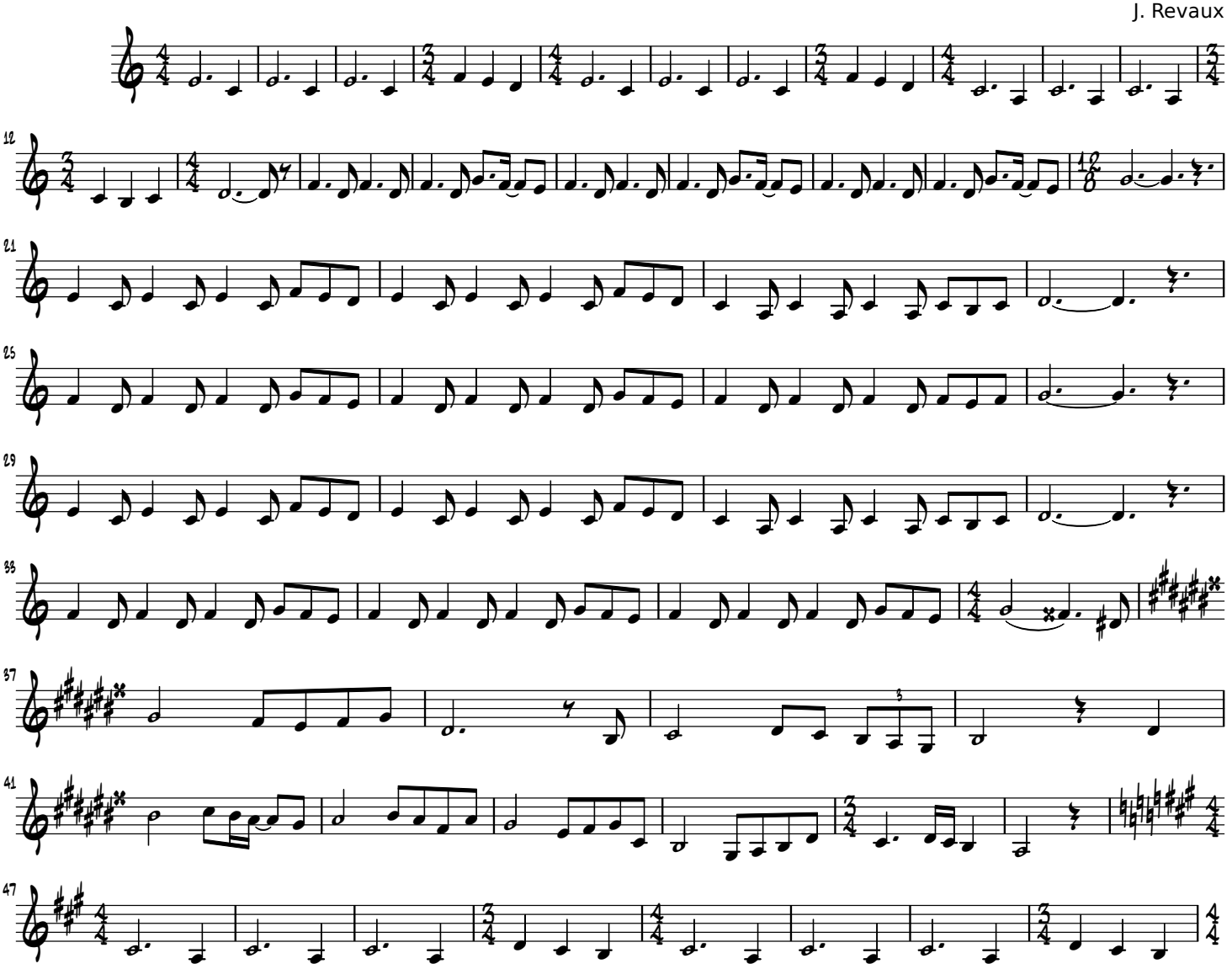
J. Revaux