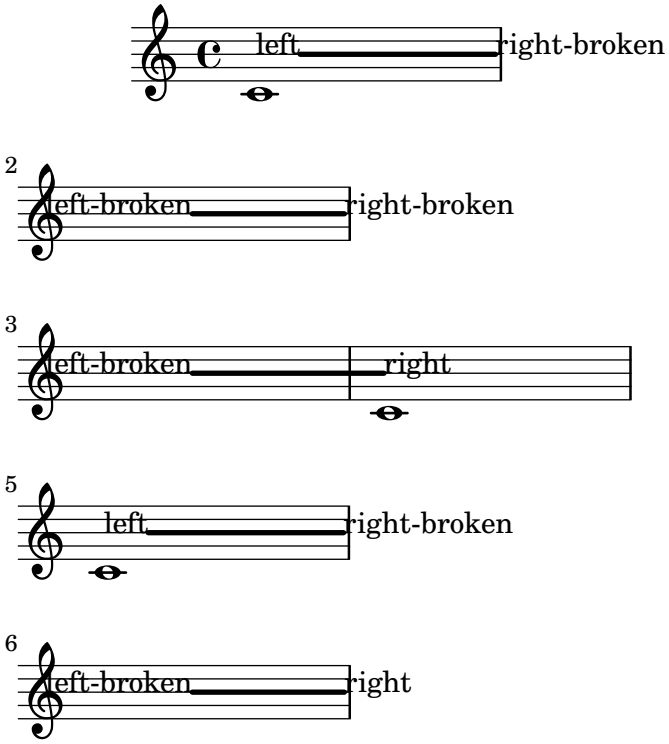
left
right-broken
2
left-broken
right-broken
3
left-broken
right
5
left
right-broken
6
left-broken
right